

Vista USD in Collaboration with
SCATC - Southern California Autism Training Collaborative
presents

TEACCH CORE TRAINING

This workshop is an intensive training for staff who are familiar with the TEACCH (Treatment and Education of Autistic & related Communication Handicapped Children) model. It provides hands-on training and interaction with students using TEACCH concepts. Staff participant ratio will be 1:5 with a limit of 25 participants.

- ❖ Characteristics of Autism
- ❖ Structured TEACCHing methods
- ❖ Classroom assessment of students with autism
- ❖ Working with families of students with autism
- ❖ Communication with students with autism
- ❖ Independence and vocational training

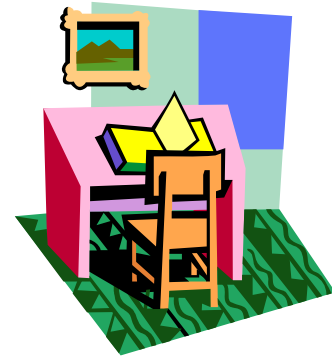

January 19 - 22, 2010

Workshop location: California Avenue School
215 W. California Avenue
Vista, CA 92083



Time: Tuesday - 9:00 am - 4:30 pm
Wednesday - Friday 8:00 am - 4:00 pm

Registration: \$1,250 per person (includes breakfast, lunch and handouts). Call Patty Hernandez @ (951) 826-6481 or email at pfernandez@rcoe.us to confirm availability. There is limited space available. Clip off and return by mail with check or purchase order attached. (Sorry no credit cards) PLEASE DO NOT SEND CHECK PRIOR TO PHONE CONVERSATION. SPACE WILL NOT BE RESERVED WITHOUT A P.O. OR CHECK.

Check the website at www.scatc.org for training descriptions and other information.

Call Patty Hernandez for information @ (951) 826-6481, fax to (951) 826-6406 or email pfernandez@rcoe.us

TRAINING/DATE _____

NAME _____ POSITION _____

ORGANIZATION _____

CONTACT & PHONE _____ E-Mail _____

PAYMENT (CHECK or PO# must be included) _____

We regret that NO REFUNDS can be given, however, substitutions are always welcome

Make checks payable & mail to: Riverside County Office of Education/SCATC
Special Education Attn: Patty Hernandez
3939 Thirteenth Street, PO Box 868,
Riverside, CA 92502

